

Inquadramento generale

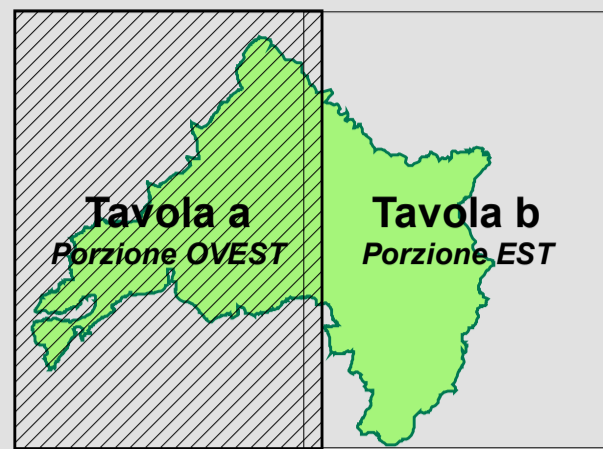

Base cartografica: CTRN in scala 1:5.000 semplificata  
 Proiezione: Gauss-Boaga - Datum: Roma40 - Fuso: est

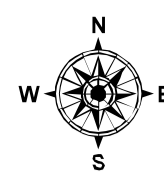
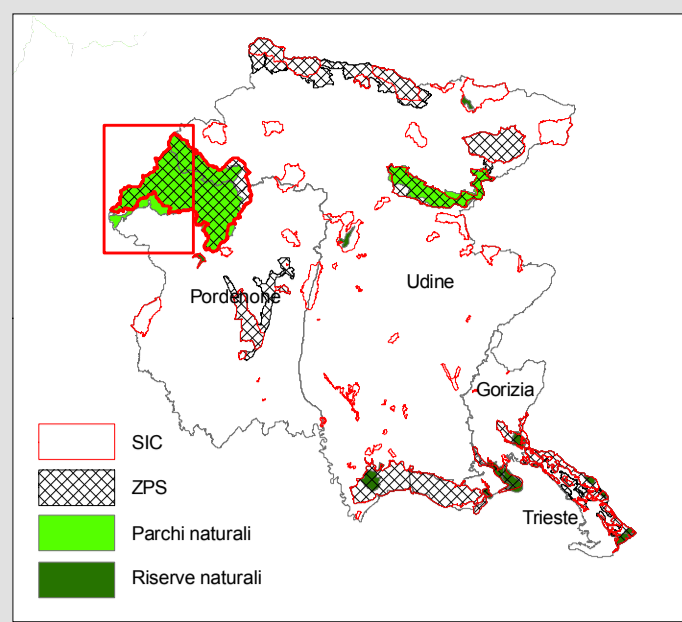
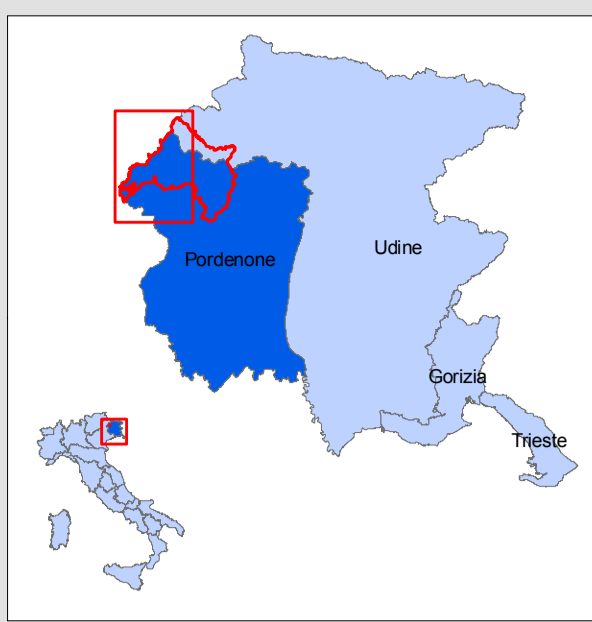
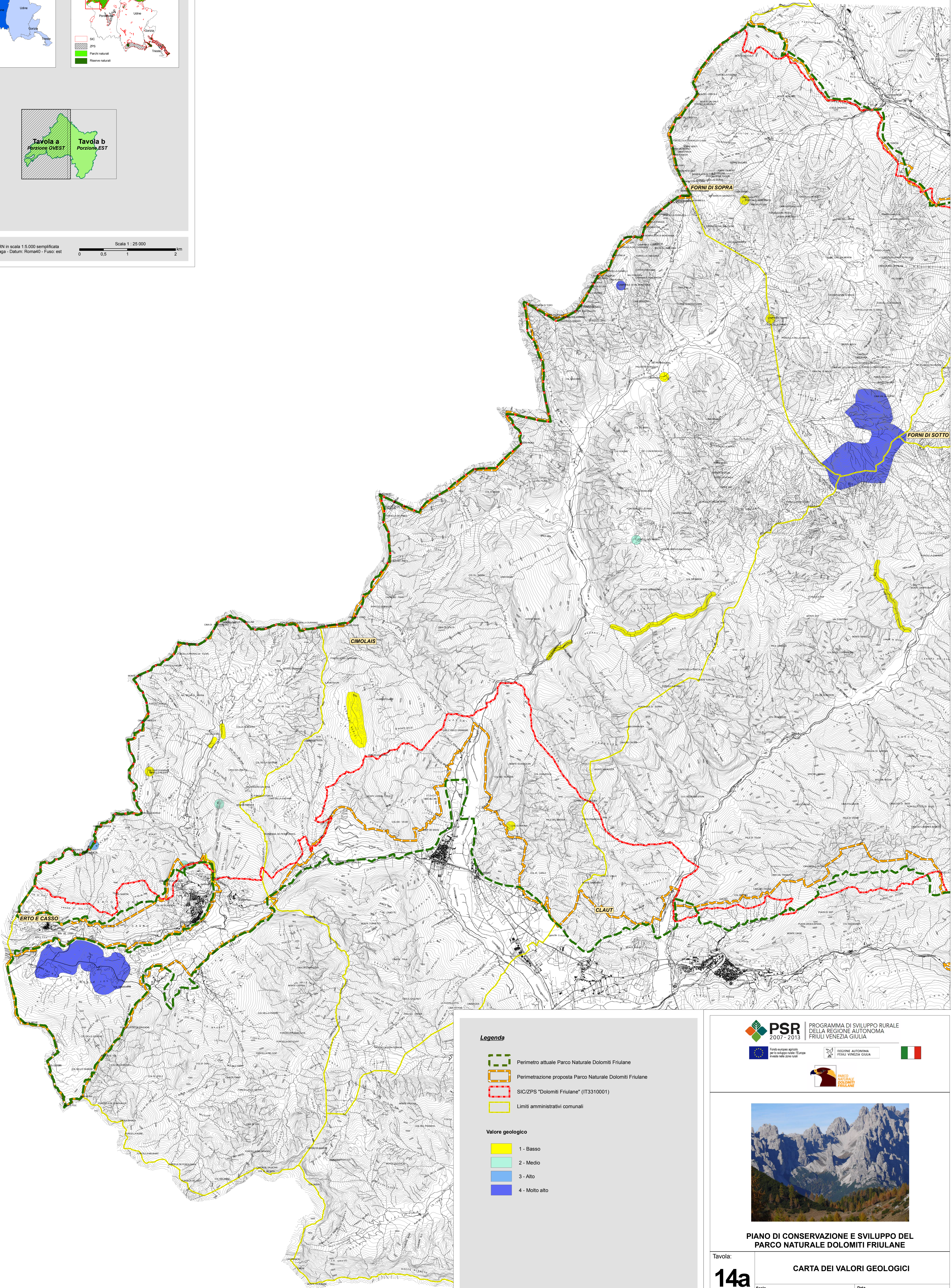
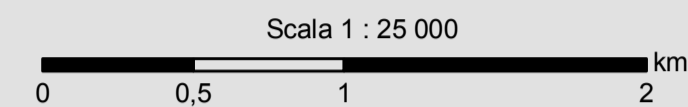

**Legenda**

- Perimetro attuale Parco Naturale Dolomiti Friulane
- Perimetrazione proposta Parco Naturale Dolomiti Friulane
- SIC/ZPS "Dolomiti Friulane" (IT3310001)
- Limiti amministrativi comunali

**Valore geologico**

- 1 - Basso
- 2 - Medio
- 3 - Alto
- 4 - Molto alto



PROGRAMMA DI SVILUPPO RURALE DELLA REGIONE AUTONOMA FRIULI VENEZIA GIULIA

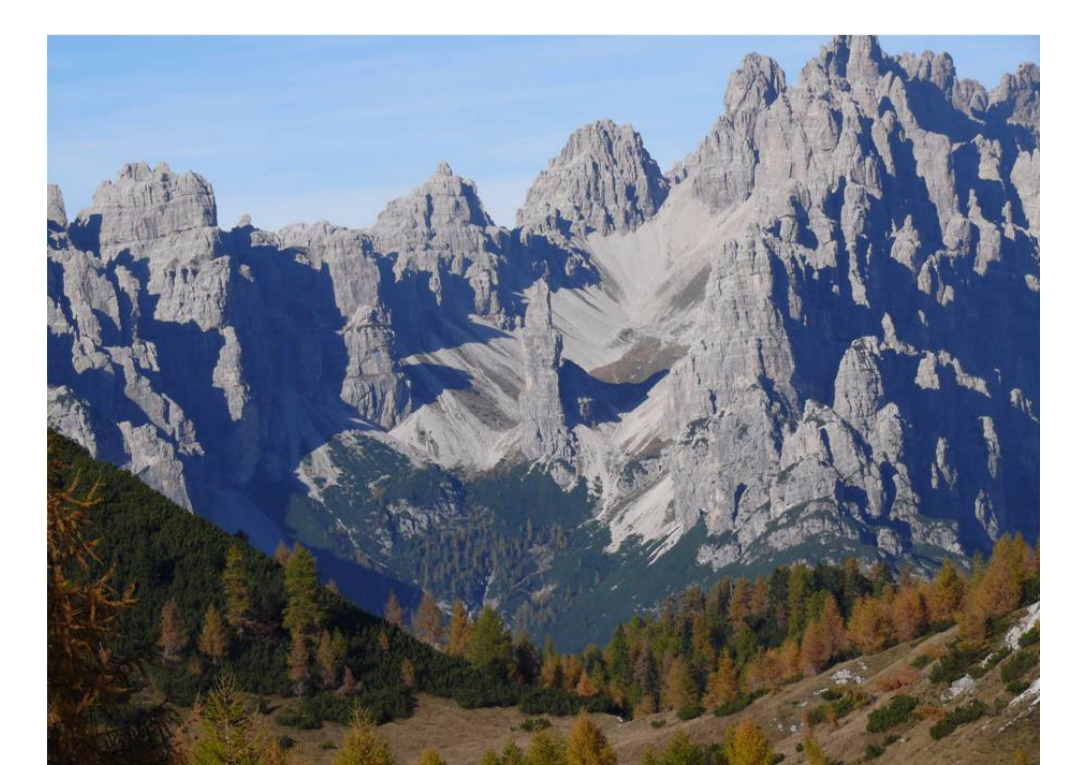
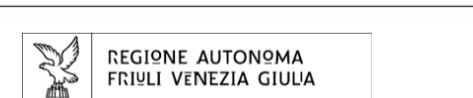

**PIANO DI CONSERVAZIONE E SVILUPPO DEL PARCO NATURALE DOLOMITI FRIULANE**

Tavola:

**14a**

**CARTA DEI VALORI GEOLOGICI**

Scala **1 : 25 000**

Data **APRILE 2013**

Codice commessa: 10_080_P		Codice elaborato: CT14aPCS_10_080_P	
Revisione	Versione	Redatto	Verificato
1	Bozza		
2	Emissione		
3	Emissione		
4	Fine	Dot. Ing. Raffaele Sanna	Dot. Ing. Alessandro Bardi



Responsabile del Piano: Dot. Ing. Alessandro Bardi